

Drain: OVERMAN-HARVEY DRAIN **Drain #:** 32
Improvement/Arm: VILLAGE FARMS - SECTION 4A
Operator: JDH **Date:** 5-24-04
Drain Classification: Urban/Rural **Year Installed:** 1980

GIS Drain Input Checklist

- Pull Source Documents for Scanning JDH
- Digitize & Attribute Tile Drains JDH
- Digitize & Attribute Storm Drains JDH
- Digitize & Attribute SSD N/A
- Digitize & Attribute Open Ditch N/A
- Stamp Plans JDH
- Sum drain lengths & Validate JDH
- Enter Improvements into Posse JH/jmf
- Enter Drain Age into Posse jmf
- Sum drain length for Watershed in Posse jmf
- Check Database entries for errors JDH

**Gasb 34 Footages for Historical Cost
Drain Length Log**

Drain-Improvement: OVERMAN-HARVEY DRAIN - VILLAGE FARMS - SECTION 4A

Drain Type:	Size:	Length <small>SURVEYOR'S REPORT</small>	Length (DB Query)	Length Reconcile	If Applicable	
					Price:	Cost:
RCP	12"	155'	373'	+218	\$7.25	\$2,704.25
	15"	640'	662'	+22	9.50	6,289.00
	18"	602'	792'	+190	10.50	8,316.00
	21"	35'	35'	∅	14.25	498.75
	24"	325'	325'	∅	18.00	5,850.00
	30"	200'	200'	∅	24.60	4,920.00
	36"	∅	200'	+200	32.25	6,450.00
	24"x35"	45'	45'	∅	17.11	769.95
	42"x39"	45'	45'	∅	23.80	1,071.00
TILE	12"	1,098'	1,098'	∅	3.25	3,568.50 *
CMP	12"	20'	20'	∅	14.00	280.00

Sum: 3165' 3795' +630' \$40,717.45

Final Report: _____

Comments:

* PRICE AS SCH 35 12"

FILED

NOV 19 1979

HAMILTON COUNTY DRAINAGE BOARD

SECRETARY

STATE OF INDIANA)
) SS:
COUNTY OF HAMILTON)

TO: HAMILTON COUNTY DRAINAGE BOARD, NOBLESVILLE, INDIANA
C/O COUNTY SURVEYOR, COURT HOUSE, NOBLESVILLE, INDIANA

In the matter of the Overman Harvey Drain Petition

Petitioner is the owner of all lots in the land affected by the proposed new legal drain which will be extensions of the present Overman Harvey Drain. The drainage will affect various lots in Village Farms, Section 4, a subdivision in Hamilton County, Indiana. The general route of such drainage shall be in existing easements and along public roads as shown in the plans on file in the Surveyor's Office.

Petitioner believes that the costs, damages and expenses of the proposed improvement will be less than the benefits which will result to the owners of land likely to be benefited thereby.

Petitioner believes the proposed improvements will:

- (a) improve public health
- (b) benefit a public street
- (c) be of public utility

Petitioner agrees to pay the cost of construction of the storm sewers and requests periodic maintenance assessments by the Board thereafter.

Petitioner further requests that the drain be classified as an Urban Drain.

Ralph L. Wilfong, Developer

Ralph R. Wilfong and Raymond J. Panke, Owners

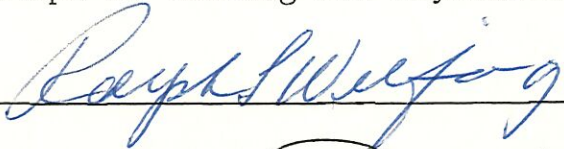
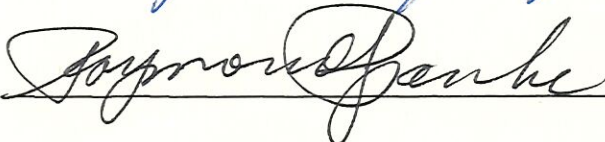

SURVEYOR'S OFFICE

Hamilton County

Kenton C. Ward, Surveyor

Suite 146

776-8495

One Hamilton County Square

Noblesville, Indiana 46060-2230

July 26, 1995

TO: Hamilton County Drainage Board

RE: Overman-Harvey Drain
Village Farms - Section 4A (East 1/2 of Section 4)

Attached are the As Builts, Certificate of Completion and Compliance, and other information for the Village Farms, Section 4B Arm of the Overman-Harvey Drain. An inspection of the drainage facilities for this section has been made and the facilities were found to be complete and acceptable.

The system as constructed consists of the following:

12" RCP	155 feet	24" RCP	325 feet
15" RCP	640 feet	24"x35" BCCMP	45 feet
18" RCP	602 feet	42"x29" BCCMP	45 feet
21" RCP	35 feet	12" CMP	1118 feet
		30" RCP	200 feet

The total length of this Section is 3165 feet.

The system as constructed corresponds to the preliminary system set out in my report dated October 15, 1979. The Board held a hearing in this matter on November 19, 1979, at which time the Board approved all proposed sections from Section 4 through Section 12 for construction.

The bond or letter of credig from American Druggists Insurance Co. number SP689820, dated 2-18-80, in the amount of \$35,000.00 had been released.

The non-enforcement was approved by the Board at its meeting on 8-11-86.

The drainage facilities for this section intercepts the Overman-Harvey legal drain as per the plat for Village Farms Section 4B. The connection to Section 4B takes place at the northwest corner of Lot 245 of Section 4A and Lot 300 of Section 4A. Section 4A outlets into the lake. For further information see the asbuilts for 4B page 1 and its report dated July 26, 1995. I recommend the Board accept the drainage facilities in this section.

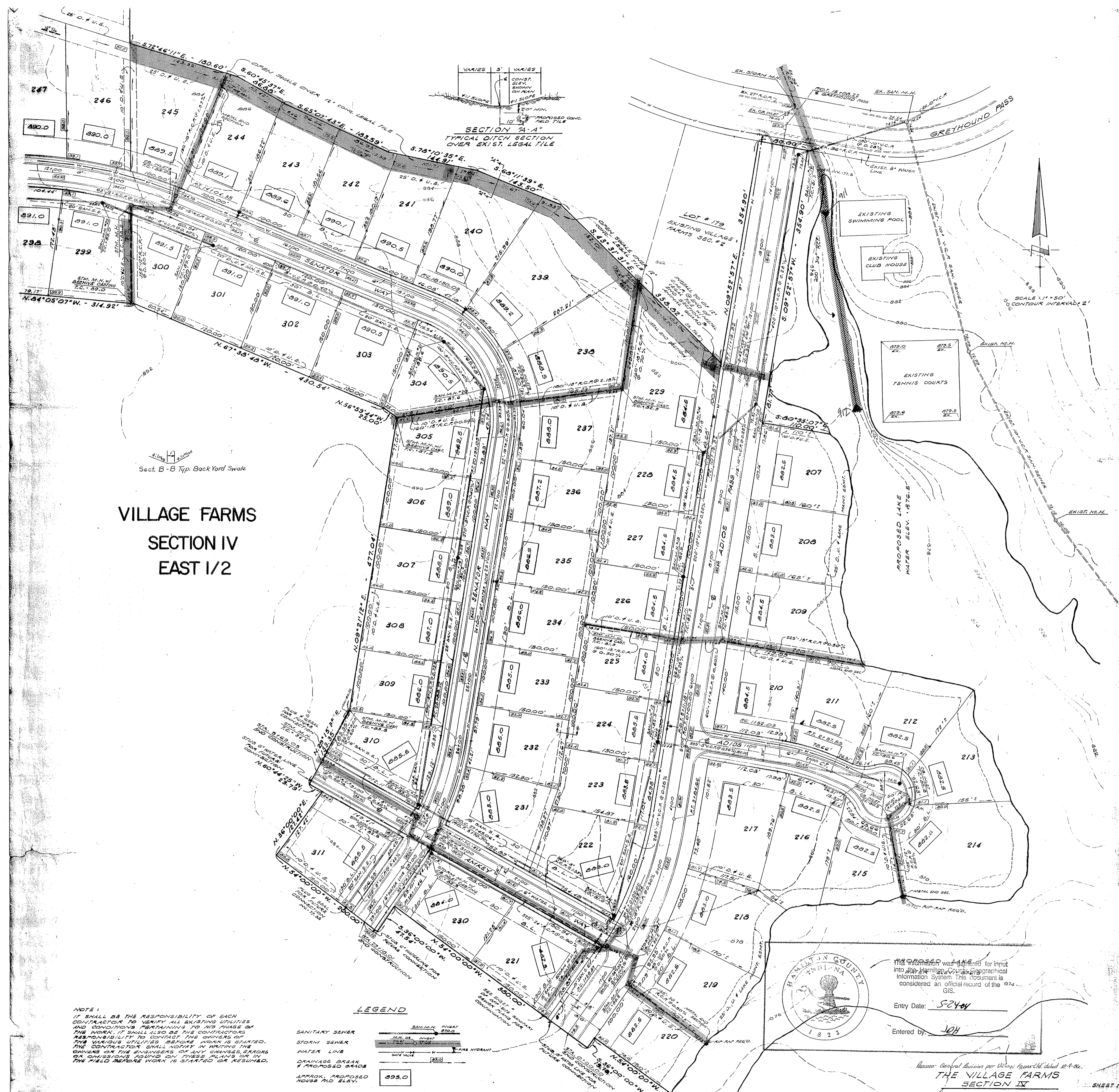

NOTE:
 IT SHALL BE THE RESPONSIBILITY OF EACH CONTRACTOR TO VERIFY ALL EXISTING UTILITIES AND CONDITIONS PERTAINING TO HIS PHASE OF THE WORK. IT SHALL ALSO BE THE CONTRACTOR'S RESPONSIBILITY TO NOTIFY THE OWNERS OF THE VARIOUS UTILITIES BEFORE WORK IS STARTED. THE CONTRACTOR SHALL NOTIFY BY HANDING THE OWNERS OR THE ENGINEERS OF ANY CHANGES, ERRORS OR CONFLICTS FOUND ON THESE PLANS OR IN THE FIELD BEFORE WORK IS STARTED OR RESUMED.

LEGEND

SANITARY SEWER	3" DIA. PIPE
STORM SEWER	18" DIA. PIPE
WATER LINE	1" DIA. PIPE
DRAINAGE DRAIN	1" DIA. PIPE
PROPOSED DRAIN	1" DIA. PIPE
PROPOSED HOUSE NO. 1876.5	1" DIA. PIPE

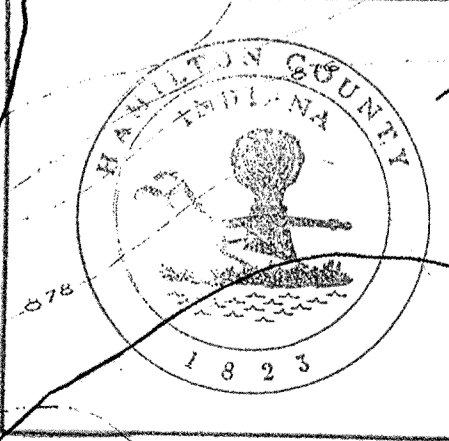

RECORDED
 THIS INFORMATION WAS ENTERED FOR INPUT INTO THE HAMILTON COUNTY GEOGRAPHICAL INFORMATION SYSTEM. THIS DOCUMENT IS CONSIDERED AN OFFICIAL RECORD OF THE GIS.
 Entry Date: 5-24-04
 Entered by: JCH

Hamilton County Engineer per Order, James H. Hild, et al.
THE VILLAGE FARMS SECTION IV EAST 1/2
 PREPARED FOR:
 R. L. WILFONG
 CONTRACTOR, INDIANAPOLIS, INDIANA
 PREPARED BY:
 WEIHE ENGINEERING INC.
 INDIANAPOLIS, INDIANA